

Legislative Oversight Committee

Questions

DPS Policies and Activities

- The Subcommittee requests additional details about the training and events listed by the agency including the following for each:
 - Incident Plan with number of assigned troopers; and
 - Summary of trooper hours per activity, from the Activity Console, for all officers involved/impacted so the subcommittee can see the number of hours diverted from traffic enforcement to the event.

In response to the question concerning the impact of special assignments on the Highway Patrol's enforcement activity, please be advised of the following:

- The request involved the use of incident action plans (IAP's) for the purpose of determining numbers of personnel assigned to the previously identified special assignments. This proved problematic for these reasons:
 - IAP's are not used to document training assignments.
 - The IAP's used for special events and natural disasters were completed with varying degrees of specificity with some identifying personnel by name and others only identifying the assigned SCDPS division, which made it practically impossible to associate all assigned personnel with console data.
 - The IAP's were primarily used to assign supplemental personnel for both special events and disasters and did not fully account for all assigned personnel.
- Taking these limitations into account, the following methodology was employed:
 - Console data for patrol hours, special duty/training hours, and tickets/warnings issued was compiled for each month of the previously requested fiscal years: 2012-2013; 2013-2014; 2014-2015; and 2015-2016.
 - This data was translated to bar graphs that provide representations of the comparative impact of special assignments on both patrol hours and enforcement activity by both month and fiscal year.
 - The specifically identified special assignments were listed and assigned to the months during which they occurred.

The graphs and supporting console data are attached for review.

July 2014 - June 2015

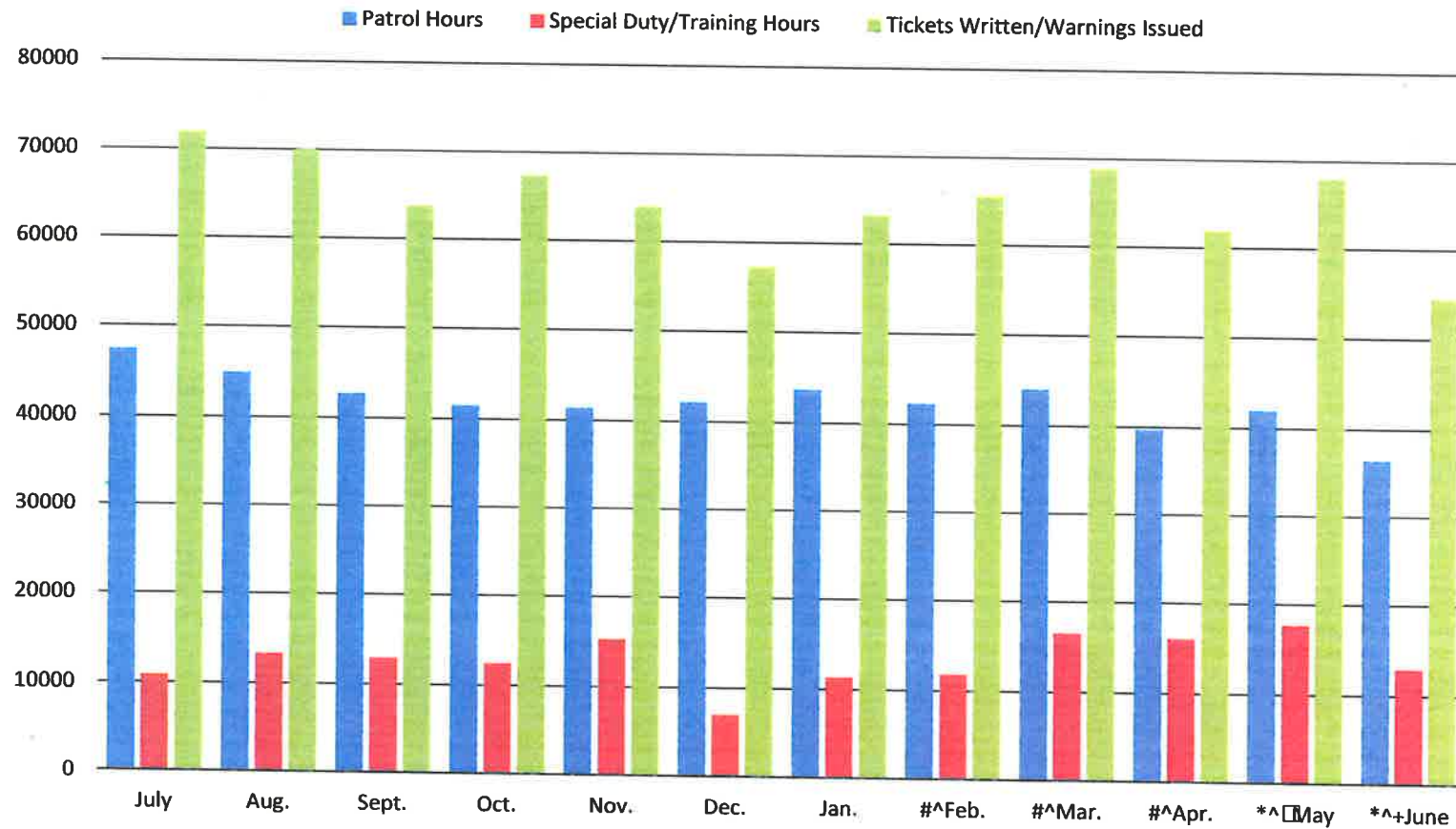

* PIT Training

CERT Training Phase I

^ Cultural Professionalism

+ Emmanuel 9 (Funerals and Protests)

□ Memorial Day Bike Fest

South Carolina Highway Patrol
Troop/Post Activity Audit Report
For Dates: 7/1/2014 through 7/31/2014

All Troops - All Posts

Hourly Breakdown

Patrol:	47384.25
Meal:	494
Court:	2652
Accident:	13861
Follow Up:	632.5
Administrative:	26941
Supervisory:	5450
Safety Education:	32
Special Duty:	10546.25
Additonal Hours:	2
Training Hours:	232
Total Hours Worked:	108253
Total Rest Time:	98499
Annual Leave:	7962
Holiday Comp.:	5216
Sick Leave:	2562.5
Family Sick Leave:	354
Family Medical Leave:	264
Military Leave:	810
Workers Comp.:	102
Leave Without Pay:	566
Other Leave:	2277.5
Total Leave Hours:	20114

Activity Breakdown

Miles Driven:	2192393
Motorist Assisted:	10461
Tickets Written:	42645
Warnings Issued:	29233
Warrants:	116
Collisions:	6417
Incidents:	0
Fatalities:	47
Public Contacts:	62924
Disposed Tickets:	41119
DUI Cases:	1229
Drug Cases:	192
Vehicle Searches:	865
Seat Belt Cases:	13409
Child Restraints:	437
Pedestrian Contacts:	1011
Speeding - Tickets:	18207
Speeding - Warnings:	11113

South Carolina Highway Patrol
Troop/Post Activity Audit Report
For Dates: 8/1/2014 through 8/31/2014

All Troops - All Posts

Hourly Breakdown

Patrol:	44875
Meal:	537
Court:	2636.5
Accident:	14266
Follow Up:	712
Administrative:	26648.5
Supervisory:	5583.5
Safety Education:	108.5
Special Duty:	13255.5
Additonal Hours:	21
Training Hours:	1
Total Hours Worked:	108644.5
Total Rest Time:	100190
Annual Leave:	7074
Holiday Comp.:	2504
Sick Leave:	2188
Family Sick Leave:	266
Family Medical Leave:	316
Military Leave:	536
Workers Comp.:	215
Leave Without Pay:	304
Other Leave:	1204.5
Total Leave Hours:	14607.5

Activity Breakdown

Miles Driven:	2113664
Motorist Assisted:	12192
Tickets Written:	40505
Warnings Issued:	29549
Warrants:	123
Collisions:	6675
Incidents:	0
Fatalities:	47
Public Contacts:	60900
Disposed Tickets:	40394
DUI Cases:	1256
Drug Cases:	220
Vehicle Searches:	942
Seat Belt Cases:	13605
Child Restraints:	421
Pedestrian Contacts:	1075
Speeding - Tickets:	15680
Speeding - Warnings:	11491

South Carolina Highway Patrol
Troop/Post Activity Audit Report
For Dates: 9/1/2014 through 9/30/2014

All Troops - All Posts

Hourly Breakdown

Patrol:	42668.5
Meal:	498.5
Court:	2747.5
Accident:	13652.5
Follow Up:	695.5
Administrative:	26844
Supervisory:	5576
Safety Education:	146
Special Duty:	12623.5
Additonal Hours:	15
Training Hours:	307
Total Hours Worked:	105774
Total Rest Time:	93790
Annual Leave:	4860
Holiday Comp.:	3644
Sick Leave:	2479
Family Sick Leave:	470
Family Medical Leave:	344
Military Leave:	428
Workers Comp.:	104
Leave Without Pay:	88
Other Leave:	1498
Total Leave Hours:	13915

Activity Breakdown

Miles Driven:	1931448
Motorist Assisted:	11338
Tickets Written:	36198
Warnings Issued:	27541
Warrants:	129
Collisions:	6475
Incidents:	0
Fatalities:	49
Public Contacts:	55794
Disposed Tickets:	40382
DUI Cases:	1115
Drug Cases:	177
Vehicle Searches:	735
Seat Belt Cases:	11439
Child Restraints:	331
Pedestrian Contacts:	961
Speeding - Tickets:	14881
Speeding - Warnings:	10880

South Carolina Highway Patrol
Troop/Post Activity Audit Report
For Dates: 10/1/2014 through 10/31/2014

All Troops - All Posts

Hourly Breakdown

Patrol:	41466.75
Meal:	474.5
Court:	2760.5
Accident:	16133
Follow Up:	676
Administrative:	26681.5
Supervisory:	5594.5
Safety Education:	173.5
Special Duty:	12400
Additonal Hours:	2
Training Hours:	37
Total Hours Worked:	106399.25
Total Rest Time:	96072
Annual Leave:	8032.5
Holiday Comp.:	2054
Sick Leave:	1942
Family Sick Leave:	490
Family Medical Leave:	528
Military Leave:	268
Workers Comp.:	208
Leave Without Pay:	56
Other Leave:	1504
Total Leave Hours:	15082.5

Activity Breakdown

Miles Driven:	2133098
Motorist Assisted:	11982
Tickets Written:	38604
Warnings Issued:	28735
Warrants:	116
Collisions:	7638
Incidents:	0
Fatalities:	71
Public Contacts:	59156
Disposed Tickets:	39724
DUI Cases:	1149
Drug Cases:	190
Vehicle Searches:	792
Seat Belt Cases:	11464
Child Restraints:	373
Pedestrian Contacts:	1044
Speeding - Tickets:	16333
Speeding - Warnings:	11794

South Carolina Highway Patrol
Troop/Post Activity Audit Report
For Dates: 11/1/2014 through 11/30/2014

All Troops - All Posts

Hourly Breakdown

Patrol:	41393.5
Meal:	933
Court:	2156
Accident:	14779
Follow Up:	799
Administrative:	24791.5
Supervisory:	5388.5
Safety Education:	126
Special Duty:	15082
Additonal Hours:	5
Training Hours:	179.5
Total Hours Worked:	105633
Total Rest Time:	94622
Annual Leave:	6734
Holiday Comp.:	3776
Sick Leave:	2219
Family Sick Leave:	374
Family Medical Leave:	368
Military Leave:	644
Workers Comp.:	502
Leave Without Pay:	356
Other Leave:	1465.5
Total Leave Hours:	16438.5

Activity Breakdown

Miles Driven:	3007904
Motorist Assisted:	10567
Tickets Written:	37399
Warnings Issued:	26505
Warrants:	109
Collisions:	7017
Incidents:	0
Fatalities:	43
Public Contacts:	55969
Disposed Tickets:	34119
DUI Cases:	1189
Drug Cases:	207
Vehicle Searches:	768
Seat Belt Cases:	10429
Child Restraints:	323
Pedestrian Contacts:	980
Speeding - Tickets:	16597
Speeding - Warnings:	10034

South Carolina Highway Patrol
Troop/Post Activity Audit Report
For Dates: 12/1/2014 through 12/31/2014

All Troops - All Posts

Hourly Breakdown

Patrol:	42151.25
Meal:	531
Court:	2027
Accident:	15296
Follow Up:	669.5
Administrative:	27011.220703125
Supervisory:	5891
Safety Education:	60
Special Duty:	6871.25
Additonal Hours:	0
Training Hours:	105.5
Total Hours Worked:	100621.71875
Total Rest Time:	95472
Annual Leave:	7405.27978515625
Holiday Comp.:	7368
Sick Leave:	2980
Family Sick Leave:	274
Family Medical Leave:	228
Military Leave:	612
Workers Comp.:	436
Leave Without Pay:	216
Other Leave:	1737
Total Leave Hours:	21256.279296875

Activity Breakdown

Miles Driven:	2106582
Motorist Assisted:	11517
Tickets Written:	32887
Warnings Issued:	24332
Warrants:	114
Collisions:	7271
Incidents:	0
Fatalities:	57
Public Contacts:	49943
Disposed Tickets:	33309
DUI Cases:	1091
Drug Cases:	170
Vehicle Searches:	736
Seat Belt Cases:	8723
Child Restraints:	251
Pedestrian Contacts:	849
Speeding - Tickets:	14229
Speeding - Warnings:	9364

South Carolina Highway Patrol
Troop/Post Activity Audit Report
For Dates: 1/1/2015 through 1/31/2015

All Troops - All Posts

Hourly Breakdown

Patrol:	43691
Meal:	518
Court:	2586.5
Accident:	13875
Follow Up:	604.5
Administrative:	28068.5
Supervisory:	6095.5
Safety Education:	88
Special Duty:	11028.5
Additonal Hours:	6.5
Training Hours:	278.5
Total Hours Worked:	106848.5
Total Rest Time:	97996
Annual Leave:	1382
Holiday Comp.:	9562
Sick Leave:	2162
Family Sick Leave:	474
Family Medical Leave:	338
Military Leave:	904
Workers Comp.:	553
Leave Without Pay:	178
Other Leave:	1398
Total Leave Hours:	16951

Activity Breakdown

Miles Driven:	2047185
Motorist Assisted:	11759
Tickets Written:	36265
Warnings Issued:	26994
Warrants:	130
Collisions:	6501
Incidents:	0
Fatalities:	50
Public Contacts:	55160
Disposed Tickets:	38001
DUI Cases:	1141
Drug Cases:	180
Vehicle Searches:	913
Seat Belt Cases:	10517
Child Restraints:	281
Pedestrian Contacts:	853
Speeding - Tickets:	15237
Speeding - Warnings:	9989

South Carolina Highway Patrol
Troop/Post Activity Audit Report
For Dates: 2/1/2015 through 2/28/2015

All Troops - All Posts

Hourly Breakdown

Patrol:	42320.5
Meal:	478.5
Court:	2215.5
Accident:	13318
Follow Up:	626
Administrative:	25787.75
Supervisory:	5545.5
Safety Education:	234
Special Duty:	11283.5
Additonal Hours:	48
Training Hours:	522
Total Hours Worked:	102379.25
Total Rest Time:	80864
Annual Leave:	1502
Holiday Comp.:	7778
Sick Leave:	1874
Family Sick Leave:	610
Family Medical Leave:	614
Military Leave:	752
Workers Comp.:	592
Leave Without Pay:	392
Other Leave:	1626.5
Total Leave Hours:	15740.5

Activity Breakdown

Miles Driven:	2499975
Motorist Assisted:	10079
Tickets Written:	39161
Warnings Issued:	26374
Warrants:	128
Collisions:	6270
Incidents:	0
Fatalities:	48
Public Contacts:	56567
Disposed Tickets:	34644
DUI Cases:	1078
Drug Cases:	224
Vehicle Searches:	842
Seat Belt Cases:	12117
Child Restraints:	305
Pedestrian Contacts:	792
Speeding - Tickets:	16790
Speeding - Warnings:	9936

South Carolina Highway Patrol
Troop/Post Activity Audit Report
For Dates: 3/1/2015 through 3/31/2015

All Troops - All Posts

Hourly Breakdown

Patrol:	44033.5
Meal:	510.75
Court:	2587
Accident:	15049.5
Follow Up:	656.5
Administrative:	28280.5
Supervisory:	5813.5
Safety Education:	304
Special Duty:	15872.5
Additonal Hours:	70
Training Hours:	668
Total Hours Worked:	113845.75
Total Rest Time:	87620
Annual Leave:	1649
Holiday Comp.:	5640
Sick Leave:	2078
Family Sick Leave:	494
Family Medical Leave:	624
Military Leave:	1408
Workers Comp.:	762
Leave Without Pay:	444
Other Leave:	1393
Total Leave Hours:	14492

Activity Breakdown

Miles Driven:	2025371
Motorist Assisted:	10927
Tickets Written:	40998
Warnings Issued:	27916
Warrants:	131
Collisions:	7174
Incidents:	0
Fatalities:	56
Public Contacts:	59548
Disposed Tickets:	42749
DUI Cases:	1157
Drug Cases:	222
Vehicle Searches:	919
Seat Belt Cases:	12533
Child Restraints:	368
Pedestrian Contacts:	885
Speeding - Tickets:	17719
Speeding - Warnings:	10356

South Carolina Highway Patrol
Troop/Post Activity Audit Report
For Dates: 4/1/2015 through 4/30/2015

All Troops - All Posts

Hourly Breakdown

Patrol:	39753
Meal:	460.5
Court:	2502.5
Accident:	14881.5
Follow Up:	645
Administrative:	26281.25
Supervisory:	5223.5
Safety Education:	374.5
Special Duty:	14753.5
Additonal Hours:	72
Training Hours:	1321.5
Total Hours Worked:	106268.75
Total Rest Time:	84105
Annual Leave:	4567
Holiday Comp.:	4850
Sick Leave:	1825
Family Sick Leave:	530
Family Medical Leave:	164
Military Leave:	860
Workers Comp.:	512
Leave Without Pay:	496
Other Leave:	1641.5
Total Leave Hours:	15445.5

Activity Breakdown

Miles Driven:	2090399
Motorist Assisted:	10899
Tickets Written:	36696
Warnings Issued:	25220
Warrants:	123
Collisions:	7286
Incidents:	0
Fatalities:	60
Public Contacts:	53374
Disposed Tickets:	39444
DUI Cases:	1044
Drug Cases:	183
Vehicle Searches:	787
Seat Belt Cases:	10865
Child Restraints:	332
Pedestrian Contacts:	878
Speeding - Tickets:	16034
Speeding - Warnings:	9544

South Carolina Highway Patrol
Troop/Post Activity Audit Report
For Dates: 5/1/2015 through 5/31/2015

All Troops - All Posts

Hourly Breakdown

Patrol:	41946.75
Meal:	472.5
Court:	2211.25
Accident:	15517.25
Follow Up:	591
Administrative:	25142.5
Supervisory:	5374.5
Safety Education:	302
Special Duty:	17000.25
Additonal Hours:	35
Training Hours:	678
Total Hours Worked:	109271
Total Rest Time:	89350
Annual Leave:	3114
Holiday Comp.:	4072
Sick Leave:	2303
Family Sick Leave:	502
Family Medical Leave:	492
Military Leave:	784
Workers Comp.:	368
Leave Without Pay:	516
Other Leave:	1246
Total Leave Hours:	13397

Activity Breakdown

Miles Driven:	3565899
Motorist Assisted:	9926
Tickets Written:	40294
Warnings Issued:	27608
Warrants:	137
Collisions:	7485
Incidents:	0
Fatalities:	56
Public Contacts:	58930
Disposed Tickets:	36950
DUI Cases:	1072
Drug Cases:	174
Vehicle Searches:	794
Seat Belt Cases:	12652
Child Restraints:	359
Pedestrian Contacts:	1028
Speeding - Tickets:	16658
Speeding - Warnings:	11010

South Carolina Highway Patrol
Troop/Post Activity Audit Report
For Dates: 6/1/2015 through 6/30/2015

All Troops - All Posts

Hourly Breakdown

Patrol:	36459.5
Meal:	461.5
Court:	2438
Accident:	14925
Follow Up:	578.5
Administrative:	25328.5
Supervisory:	4906.5
Safety Education:	218.5
Special Duty:	12563.25
Additonal Hours:	6
Training Hours:	358.5
Total Hours Worked:	98243.75
Total Rest Time:	89259
Annual Leave:	7139
Holiday Comp.:	6128
Sick Leave:	2709
Family Sick Leave:	282
Family Medical Leave:	600
Military Leave:	620
Workers Comp.:	668
Leave Without Pay:	488
Other Leave:	1756
Total Leave Hours:	20390

Activity Breakdown

Miles Driven:	2405875
Motorist Assisted:	10019
Tickets Written:	32216
Warnings Issued:	22271
Warrants:	116
Collisions:	7073
Incidents:	0
Fatalities:	60
Public Contacts:	46745
Disposed Tickets:	38966
DUI Cases:	947
Drug Cases:	135
Vehicle Searches:	675
Seat Belt Cases:	10232
Child Restraints:	302
Pedestrian Contacts:	847
Speeding - Tickets:	13043
Speeding - Warnings:	8946